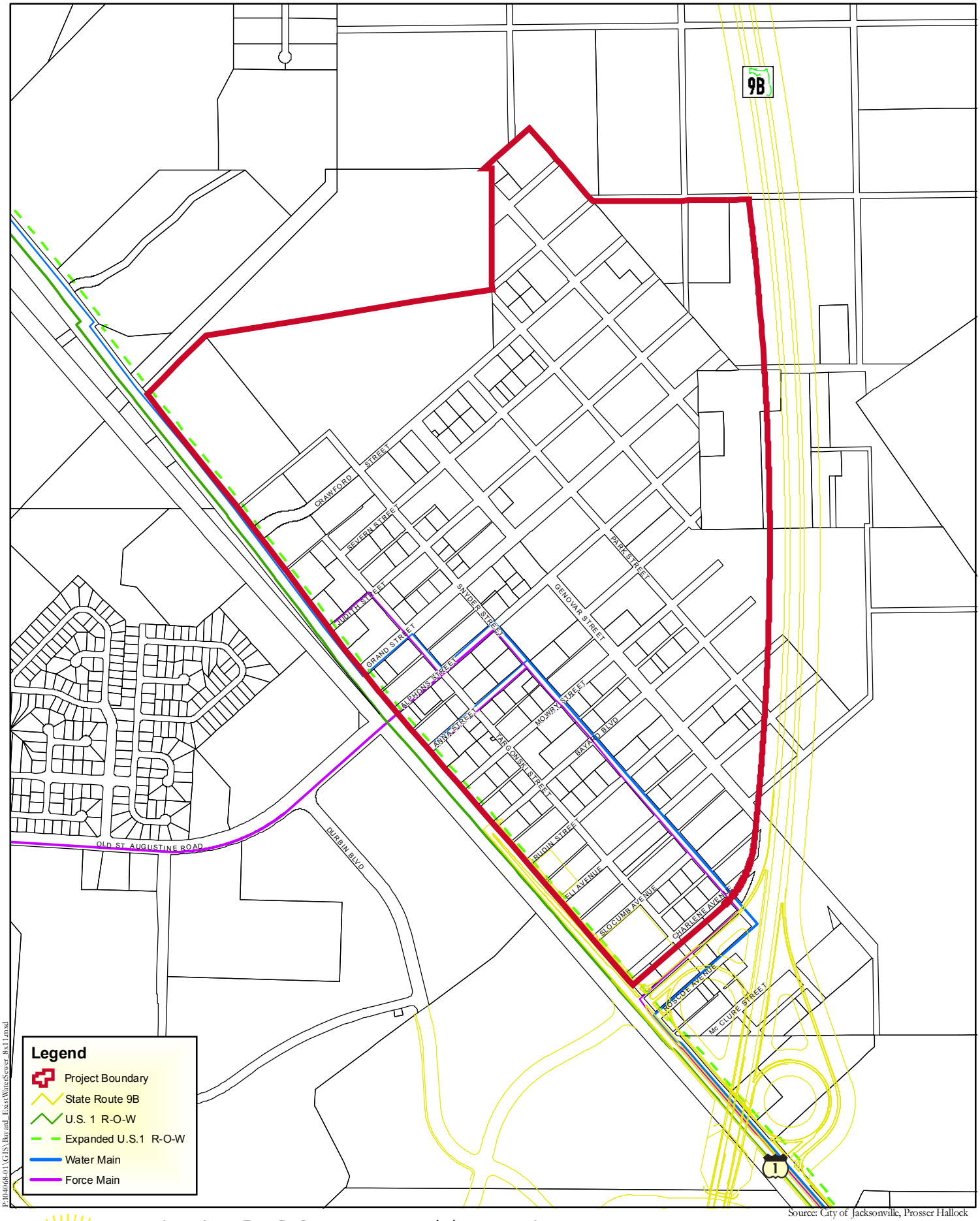

P:\104068.01\GIS\Bayard_ExistWaterSewer_8x11.mxd

Source: City of Jacksonville, Prosser Hallock

BAYARD COMMUNITY PLAN

MAP 7 - Existing Water and Sewer

0 500 1,000 Feet

April 2007

Prosser Hallock
PLANNERS & ENGINEERS
Project No. 104068.01