

Anchor Bales With 2 - 2" x 2" x 4' Stakes Per Bale.

PROTECTION AROUND INLETS OR SIMILAR STRUCTURES

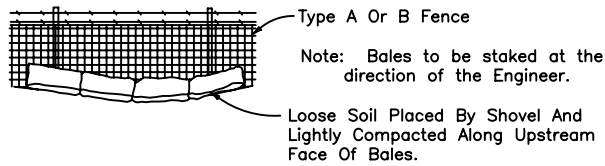

BALES BACKED BY FENCE

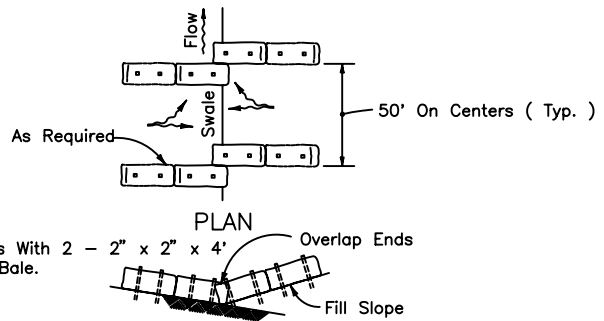
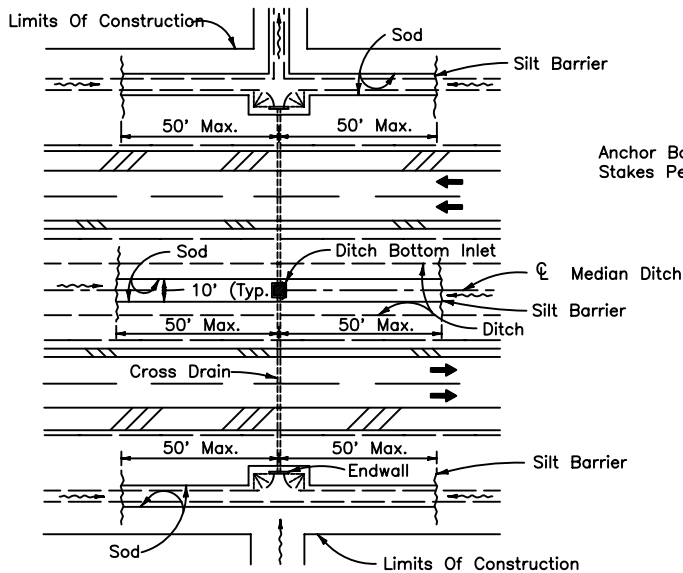

ELEVATION
TO BE USED AT SELECTED SITES WHERE THE NATURAL GROUND SLOPES TOWARD THE TOE OF SLOPE

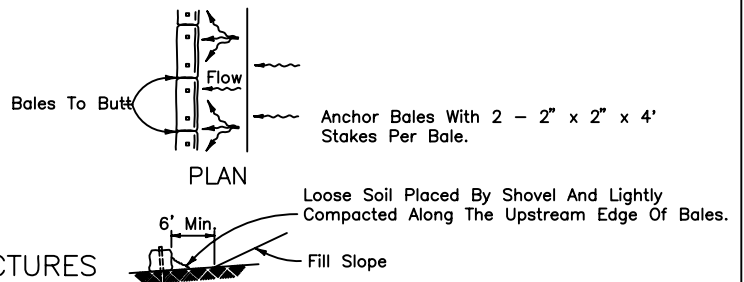

ELEVATION
TO BE USED AT SELECTED SITES WHERE THE NATURAL GROUND SLOPES AWAY FROM THE TOE OF SLOPE

DITCH INSTALLATIONS AT DRAINAGE STRUCTURES

BARRIERS FOR FILL SLOPES

HAY BALE LOCATION

CITY OF JACKSONVILLE STANDARD

N.T.S.

PLATE D-901

DATE DRAWN 2-20-79

REVISED DATE 5-12-94