

1. SET POSTS AND EXCAVATE A 4"×4" TRENCH UPSLOPE ALONG THE LINE OF POSTS

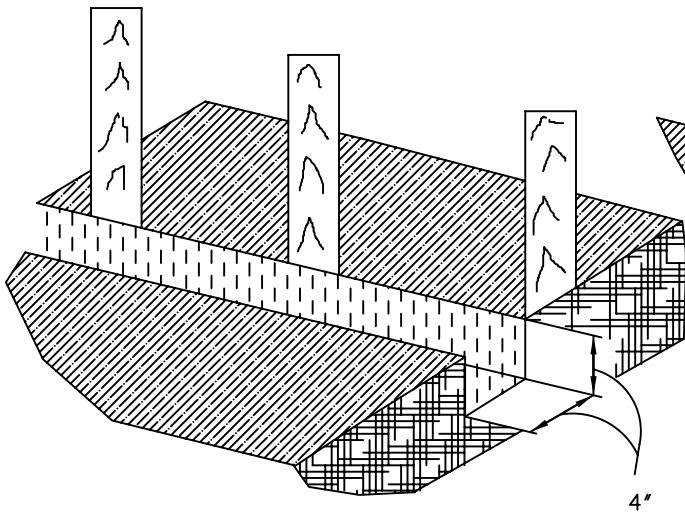

4"

2. STAPLE WIRE FENCING TO THE POSTS.

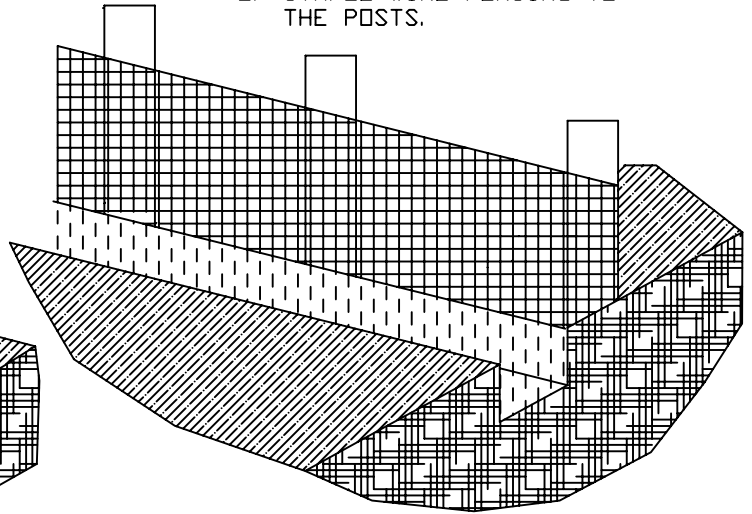

3. ATTACH THE FILTER FABRIC TO THE WIRE FENCE AND EXTEND IT INTO THE TRENCH.

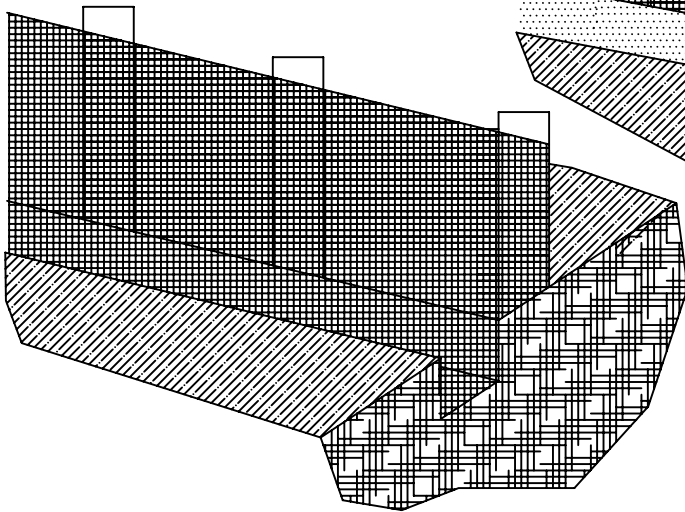

4. BACKFILL AND COMPACT THE EXCAVATED SOIL.

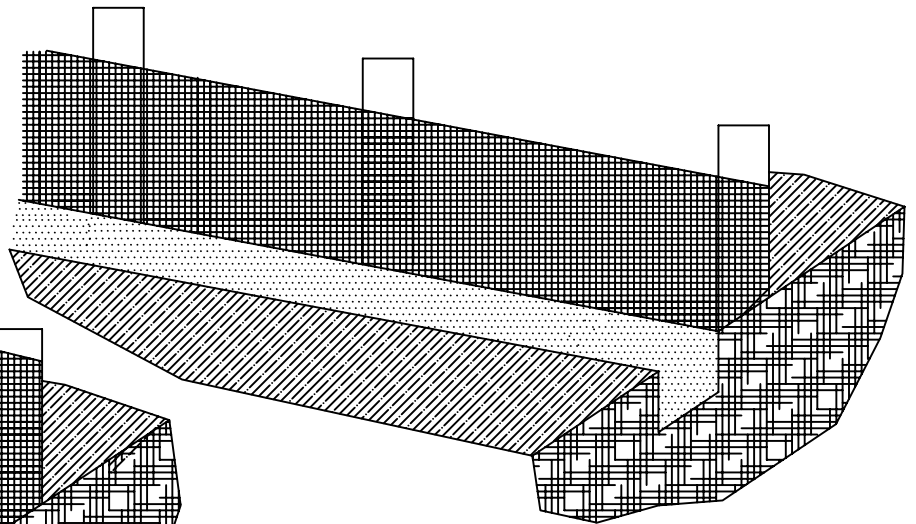

EXTENSION OF FABRIC AND WIRE INTO THE TRENCH.

FILTER FABRIC

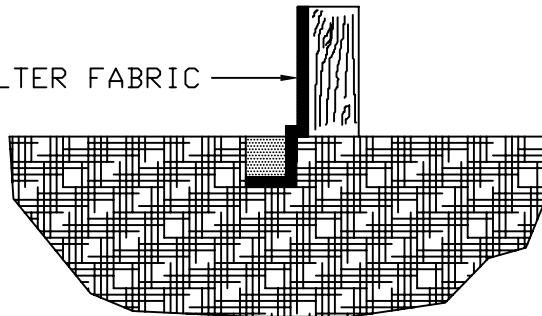

CONSTRUCTION DETAILS
FOR
SILT FENCES

*CITY OF
JACKSONVILLE
STANDARD*

N.T.S.

PLATE D-909

DATE DRAWN 08/05/93

REVISED DATE 5-12-94