

NORTHWEST  
ELEVATION

SCALE 3/16" = 1'-0"  
METRIC 1:64

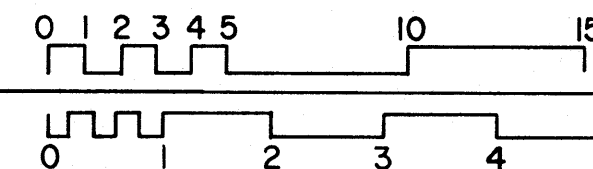

FEET  
METERS

UNEDITED BY HABS

DRAWN BY: FREDERICK WIEDENMANN 1975

JACKSONVILLE PROJECT 1975  
OFFICE OF ARCHEOLOGY AND HISTORIC PRESERVATION  
UNDER DIRECTION OF THE NATIONAL PARK SERVICE,  
UNITED STATES DEPARTMENT OF THE INTERIOR

510 LOMAX STREET

NAME AND LOCATION OF STRUCTURE  
**CLARENCE T. DOTY RESIDENCE**  
JACKSONVILLE

DUVAL COUNTY, FLORIDA

SURVEY NO.

HISTORIC AMERICAN  
BUILDINGS SURVEY  
SHEET OF SHEETS

LIBRARY OF CONGRESS  
INDEX NUMBER