

**NORTHEAST  
ELEVATION**

2'-8 1/2" 30'-0" 2'-8 1/2"

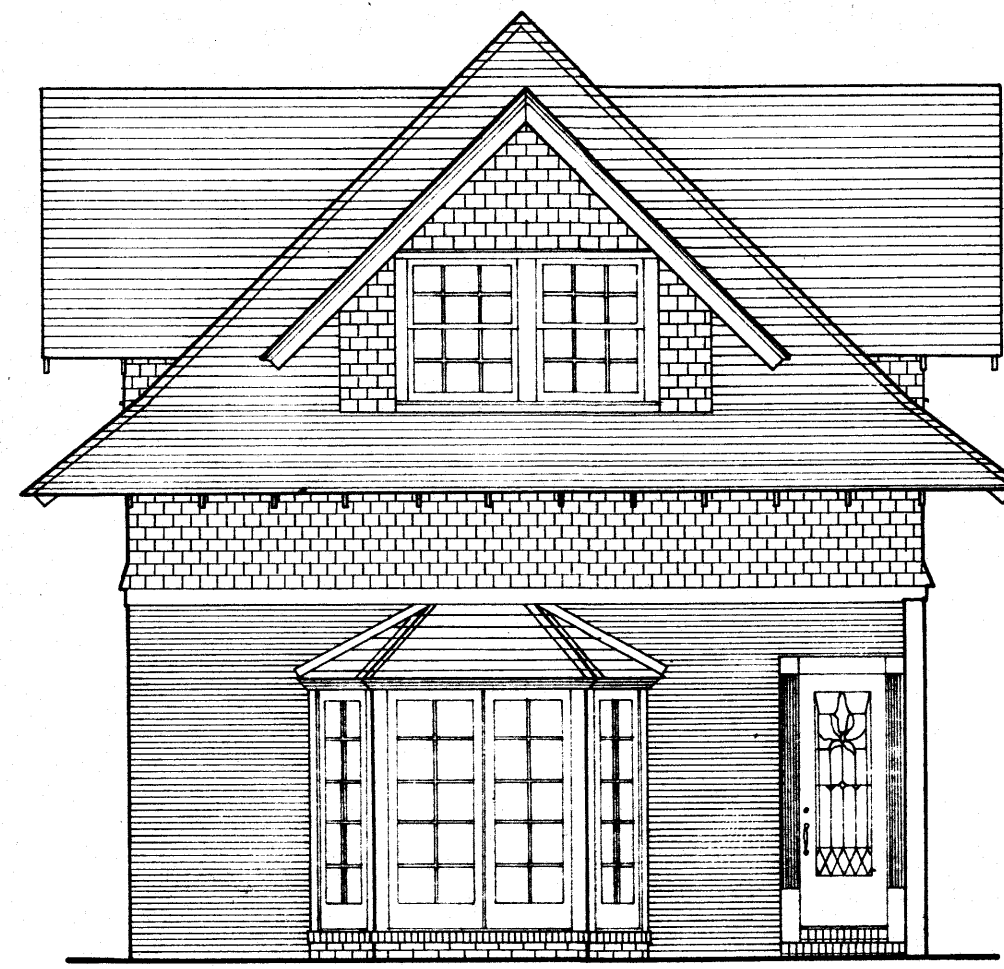

**NORTHWEST  
ELEVATION**

1'-0" 8'-11" 10'-4" 8'-9" 1'-0"

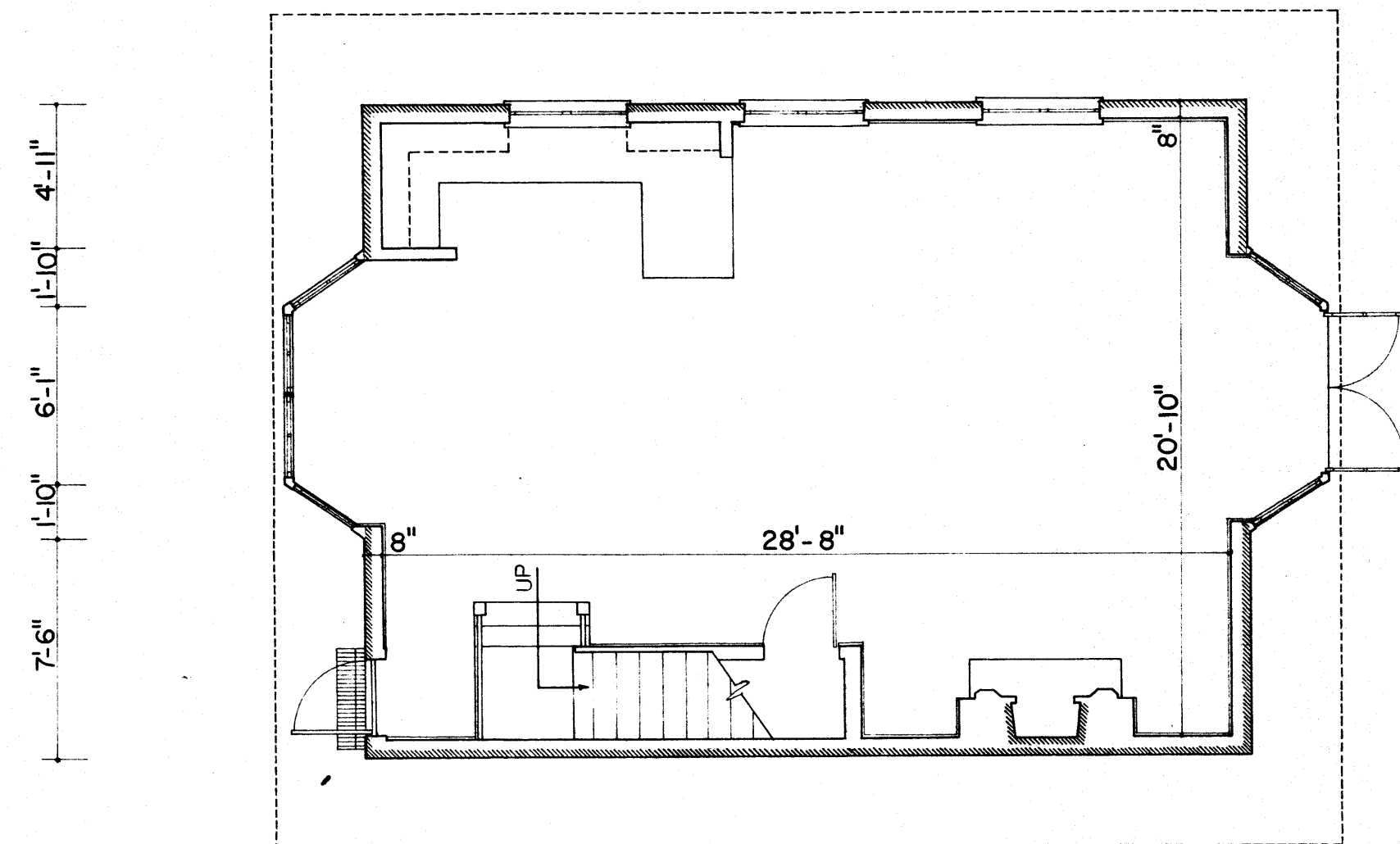

**FIRST FLOOR  
PLAN**

**CARRIAGE  
HOUSE**

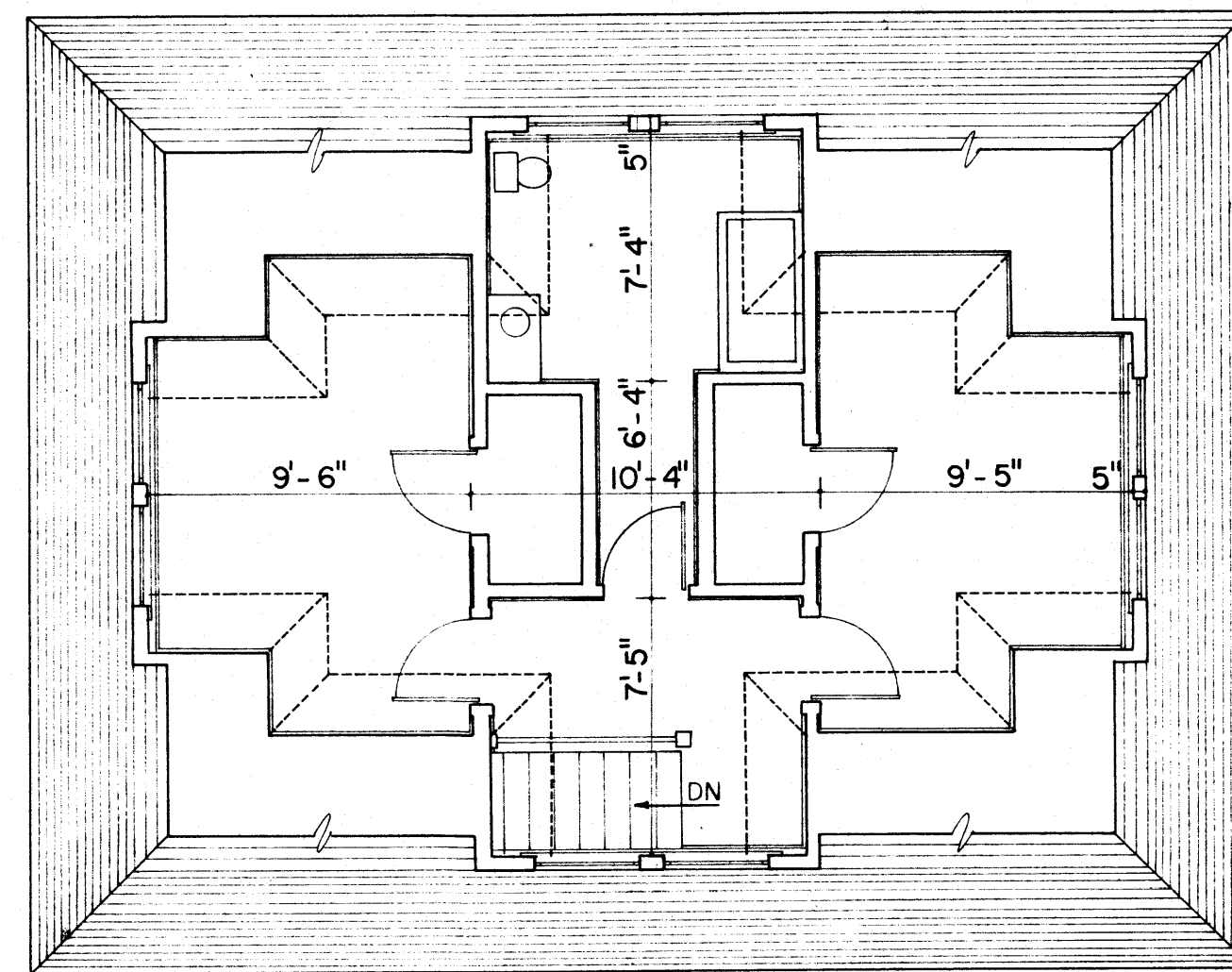

**SECOND FLOOR  
PLAN**

3/16" = 1'-0" 1:64  
0 1 2 3 4 5 10 15  
0 1 2 3 4 5  
FEET METERS

**UNEDITED BY HABS**

DRAWN BY: ROBERT L. WILTSE

JACKSONVILLE PROJECT 1975  
OFFICE OF ARCHEOLOGY AND HISTORIC PRESERVATION  
UNDER DIRECTION OF THE NATIONAL PARK SERVICE,  
UNITED STATES DEPARTMENT OF THE INTERIOR

510 LOMAX STREET

NAME AND LOCATION OF STRUCTURE  
**CLARENCE T. DOTY RESIDENCE**  
JACKSONVILLE  
DUVAL COUNTY, FLORIDA

SURVEY NO.

HISTORIC AMERICAN  
BUILDINGS SURVEY  
SHEET 6 OF 6 SHEETS

LIBRARY OF CONGRESS  
INDEX NUMBER