



# BICYCLE & PEDESTRIAN ADVISORY COMMITTEE (BPAC)

---

**Public Meeting - 11/03/2022**

Ed Ball Building, Third Floor Conference Room 3112

Online via MS Teams platform – link at [coj.net/pedbike](https://coj.net/pedbike)

# ABOUT US

---

- BPAC advocates for bicyclist and pedestrians in Jacksonville.
- We do not consider ourselves a special interest group. We fight for the rights and safety of ALL citizens living in and visiting the City of Jacksonville who touch foot upon these streets. That includes but is certainly not limited to: people who ride bikes of all types; people who find themselves walking within urban core town centers, corporate centers, and neighborhoods; and especially our children who play in our neighborhoods and walk and bike to school. So, as it is, this issue pertains to absolutely everyone.



# Bicycle and Pedestrian Advisory Committee (BPAC)

## Agenda for 11/03/2022 Meeting

5:30 - 5:45 PM

Introductions and Adoption of Minutes

5:45 - 6:15 PM

**Presentation:** Discussion of Street Parking; BPAC Vice-Chair Peter Borenstein, Hardware Engineer

6:15 - 6:45 PM

**Video:** FDOT District 2 Complete Streets Policy and Design Guidelines

6:45 - 7:00 PM

Wrap-up / Announcements / Next Meeting Info

Adjourn



# Effects of Residential Street Parking on Walking

# Where to Put the Cars?

- Front yard
- Backyard
- Street

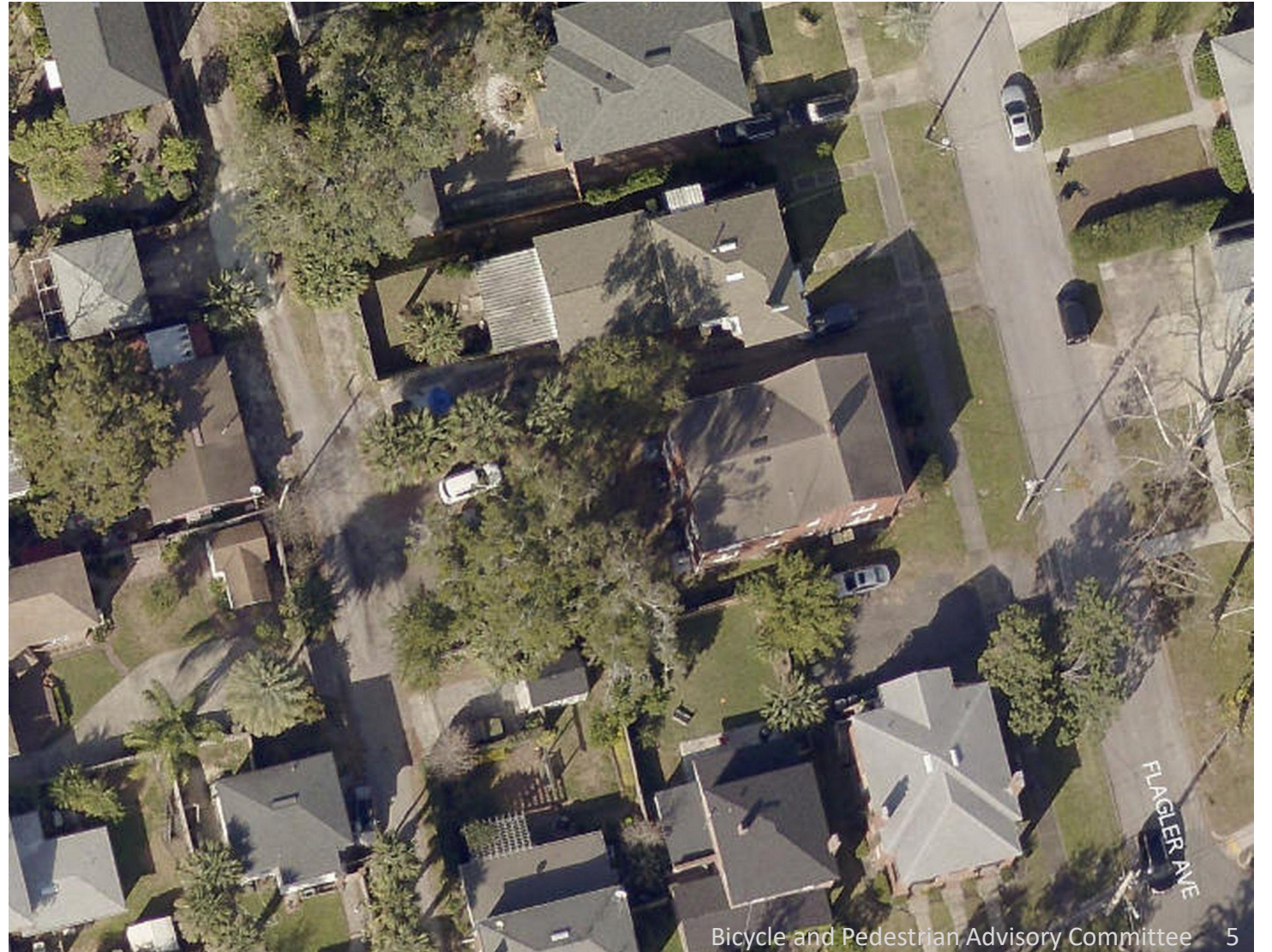

# Bad Behavior on Curb-cuts



# Post and King (Riverside)

Protects  
sidewalk

Slows  
cars



# Forbes and King

Driveways  
create gaps





# Post and Forbes near Goodwin



# Ordinance 804.633

No vehicle, boat, trailer or other conveyance shall be parked on a public street or highway, street or highway right-of-way or public property not operated by the City as a parking area for longer than 24 hours.

# Edge Lane Road in Mira Mesa

[.https://youtu.be/zeynqnirofE?t=269](https://youtu.be/zeynqnirofE?t=269)

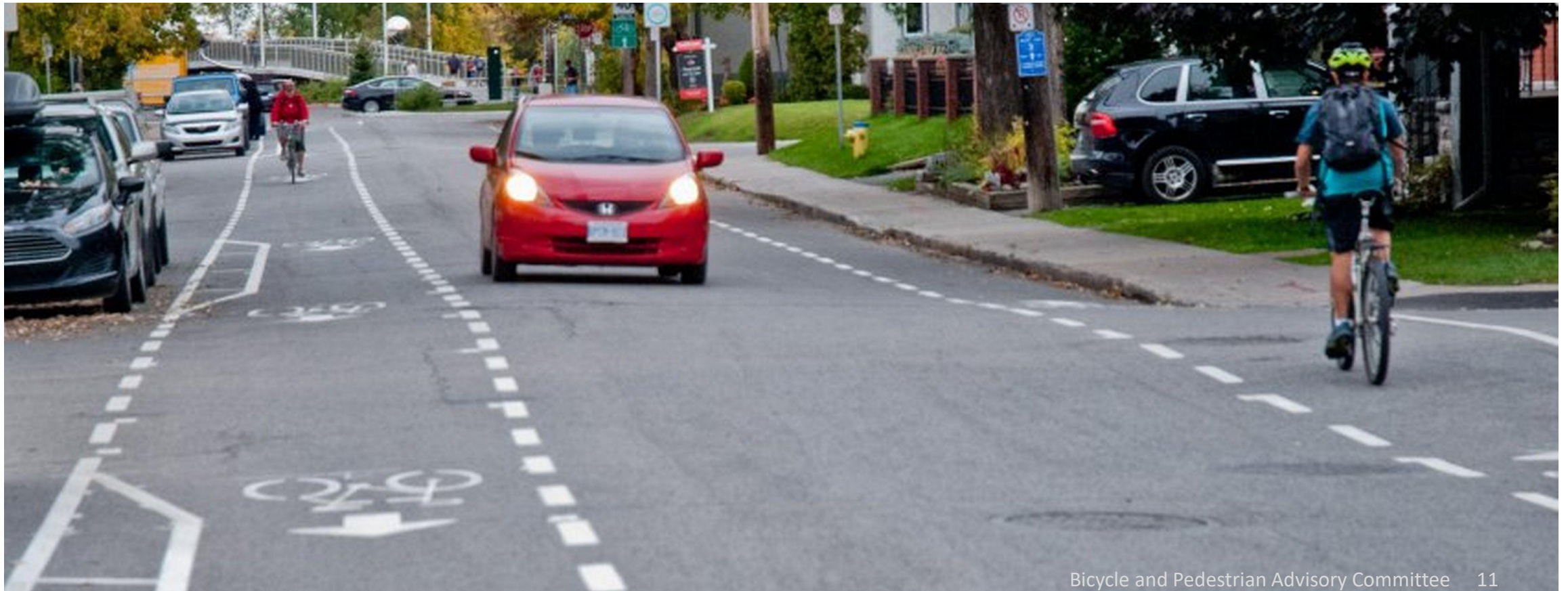

# To Paint Or Not To Paint?

- Where?
- Parking lines?
- Bike lines?
- Should painted bike lane or parking take priority?
- Keep in mind cars must go somewhere...

# What not to Do



# Sacrifice Walking to Reduce Traffic?

Publix, 13170, Atlantic Boulevard, Kensington

13065, Birch Bark Court North, The Woods, Ja

Foot (OSRM)

Go

Reverse Directions

### Directions

Distance: 1.8km. Time: 0:25.

1. Start on unnamed road
2. At the end of the road turn left onto unnamed road
3. Turn right onto Hodges Boulevard
4. Slight right onto unnamed road
5. Slight right onto The Woods Park Drive
6. At the fork turn right onto The Woods Park Drive
7. Turn right onto Birch Bark Drive
8. At the end of the road turn right onto Birch Bark Court North
9. Reach destination

Directions courtesy of FOSSGIS Routing Service

The Enclave

Las Brisas Way North

Bicycle and Pedestrian Advisory Committee

# Parking Limits due to Growth



# Independent Dr Done Wrong

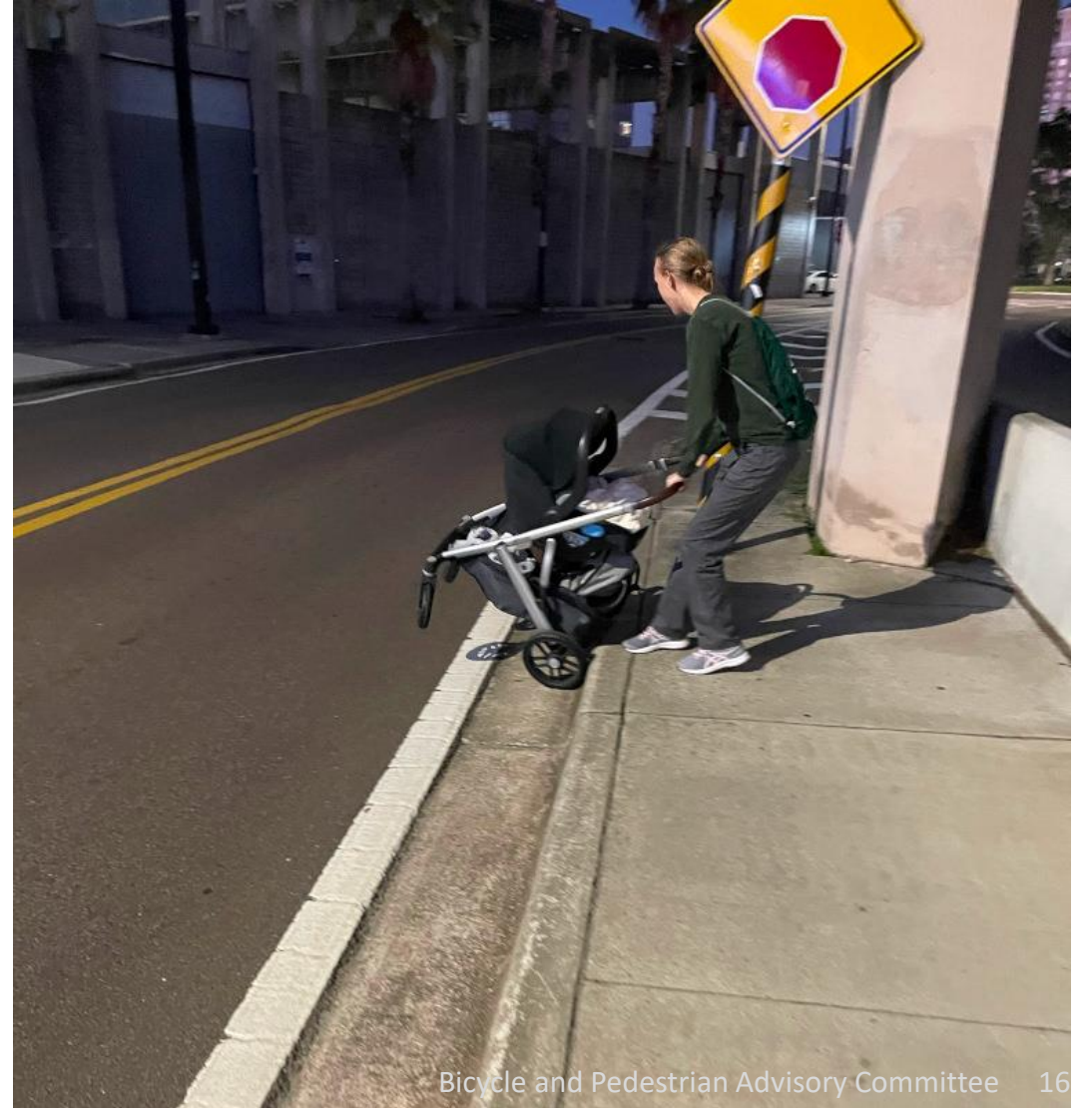



# Intersections Break the Protection



# Blub-outs Need protection



# Car Damage at Intersections



# Voila! Ballard Barrier



# Ballard Options





# Hardened Trashcan



# Planters Big or Small





# Must Fit Neighborhood Preferences



# Inspired by

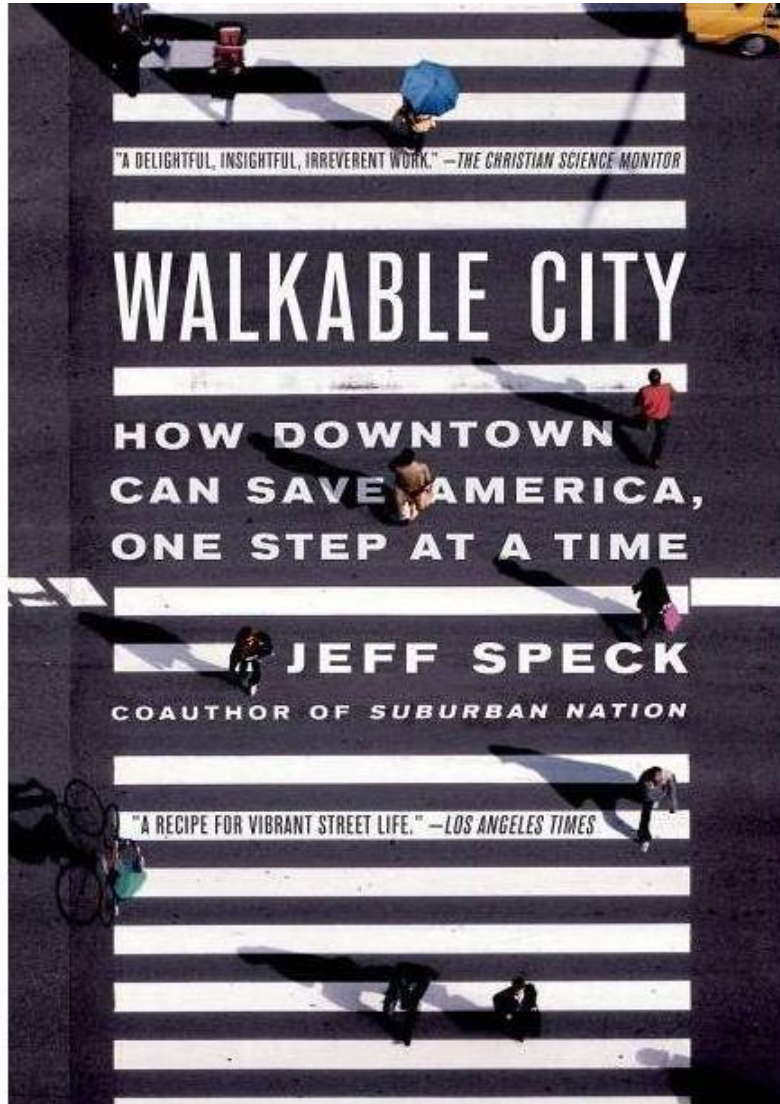

# Dishonorable Mention





Northeast



TrafficSafetyTeam.org

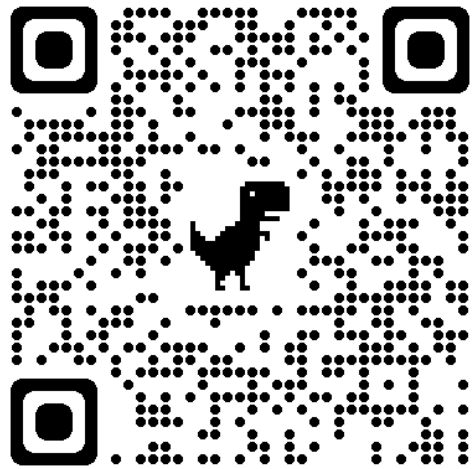

<https://trafficsafetyteam.org/complete-streets/>

# ADJOURN

- Discussion of Future Meeting Topics
- Public Comment
- Next Meeting Date/Time

